

Host Community Project Number: HCSC-11-06

Date Submitted: 5/23/11

**Host Communities Standing Committee
Review Form**

PROJECT SPONSOR INFORMATION:

Name: Town of Lewiston

Mailing Address: 1375 Ridge RD

State: NY Zip Code: 14092

PROJECT TYPE

- Check all that apply:
- | | | |
|--|---|---|
| <input type="checkbox"/> Environmental | <input checked="" type="checkbox"/> Cultural/Heritage | <input checked="" type="checkbox"/> Land or Water Public Access |
| <input type="checkbox"/> Cultural | <input type="checkbox"/> Trail | <input type="checkbox"/> Educational/Interpretive |
| <input checked="" type="checkbox"/> Waterfront or Land Based Development | <input type="checkbox"/> Signage | |
| <input checked="" type="checkbox"/> Recreational | <input type="checkbox"/> Other | |

Project Name: Toohy Park Greenway Project t

Location: 145 North 4th Street

Site Address: 145 North 4th Street, Lewiston

State: NY Zip Code: 14092

Minor Civil Divison(s): Village of Lewiston/Town of Lewiston

County: Niagara

Project Proponent Property Interest (own, lease, easement or other):

own

AUTHORIZED OFFICIAL

Name: Steve Rieter **Title:** Supervisor

Business Address: 1375 Ridge Rd, Lewiston

State: Ny **Zip Code:** 14092

Telephone Number: 716-754-8213 **Cell Number:** 716-609-0891

Fax Number: 716-754-0971

E-Mail Address: bjcich@townoflewiston.us

PROJECT POINT OF CONTACT

Name: Michael Dashineau **Title:** Recreation

Business Address: 1375 Ridge Rd Lewiston

State: NY **Zip Code:** 14092

Telephone Number: 716-754-8213 **Cell Number:** NA

Fax Number: 716-754-0873

E-Mail Address: dash3640@yahoo.com

If you have any questions regarding this form, please call 716-278-8760 for assistance.

PROJECT NARRATIVE

Please attach material, which responds to the follow five items in the order that they are presented.

1. In a brief paragraph, describe the project and its purpose, how and when it will be accomplished, and why it is important.

Toohey Park Project Description: Niagara River Greenway Commission Proposal

The purpose of the Toohey Park Greenway Project is to build, create and restore a public park in the Village of Lewiston. Toohey Park directly overlooks the Lower Niagara River and has direct access to the riverfront through a connection with the Oniagara Trail, which connects Onondaga Street to Water Street in the Village of Lewiston.

There is currently a few small pieces of playground equipment on this site that are inadequate, aged, and fail to meet the needs of the local population and any visitors to the trails and parks of Lewiston. The Town of Lewiston is planning to upgrade the functionality of Toohey Park by creating and installing a new playground unit that will enhance the ability of the Park to service the surrounding area, as well as visitors to the area. This phase of the project will also include the installation of a needed safety surface to meet the minimum standards of safety for children's play areas.

The Park also currently houses an aged basketball court on its property. Although the demands for this court are high, the condition of the court itself fails to meet appropriate levels of safety and functionality for the needs of the surrounding community. The Town of Lewiston proposes additions to the area to bring the court up to an appropriate level of safety and functionality by removing existing basketball hoops and installing a more appropriate design setup. In addition, the Town of Lewiston proposes the addition of a sport-specific safety sealant to the court area to reduce any potential of slick footing or unsafe playing conditions. This phase of the project will also upgrade the attractiveness and functionality of the entire Park.

Currently, there is no public restroom or comfort station access on or around the Oniagara Trail or within the natural Village boundaries of the Lower Niagara River system of walking trails. The Town of Lewiston proposes to create an ADA-accessible comfort station within Toohey Park to adequately address the needs of residents and visitors to Toohey Park, the Village of Lewiston's access to the Lower Niagara River, the Oniagara Trail, and the existing Lower Niagara system of walking trails.

The Town of Lewiston declares that it is their opinion, shared by the Village of Lewiston and the Village of Lewiston Parks Advisory Committee, that the implementation of these proposals will have a net positive effect on the connectivity of parks within the Niagara River Greenway. It is our belief that the implementation of these proposals will increase the amount of public use of this existing park by providing a more suitable play area for children, residents, and visitors to the park and its system of trails. In addition, whereas this park has a direct connection to both the waterfront and the existing waterfront walking trails, it is the opinion of the Town of Lewiston that this proposal will further enhance access, convenience, and use of existing connections recognized by the Niagara Greenway Commission.

2. Referring to the Niagara River Greenway Plan, clearly document and describe how the proposed project will advance the Niagara River Greenway vision including the goals, principles, and criteria that define that vision.

Niagara Greenway Vision Statement:

The Niagara River Greenway is a world-class corridor of places, parks and landscapes that celebrates and interprets our unique natural, cultural, recreational, scenic, and heritage resources and provides access to and connections between these important resources while giving rise to economic opportunities for the region.

The Toohey Park Greenway Project will promote and further the vision of the Niagara River Greenway by supporting public parkland along the Niagara River to serve as a recreational, educational, and scenic gateway for visitors to the Greenway Corridor.

The property, located adjacent to the Niagara River behind the Village of Lewiston Village Hall, is one many parks in Lewiston that the Town of Lewiston maintains. The pride of the Lewiston's parks system is supported by several interconnecting trails that allow visitors to travel to and access different parks throughout the community by hiking, walking, jogging, biking, etc. Kiwanis Park and Lewiston Town Park are connected by bike/pedestrian paths along the Robert Moses Parkway and the New York State (DOT) path along Lower River Road. This path along Lower River Road provides direct connectivity to Toohey Park and Village Hall, which is also the Town's Red Brick Schoolhouse where several activities are scheduled weekly for the community's youth. The Town's 2008 recreational survey and park inventory clearly indicated a critical need for parkland and open space. The limited municipal parks in Lewiston are currently overcrowded and force residents (mainly children) to be driven to other parks for recreation including educational recreation programs such as scouting, nature walks, orienteering, passive usage, etc. The improvements to Toohey Park will support a wide range of recreational activities that, due to the current lack of safe playground equipment, accessible amenities, and antiquated

courts, are currently unusable by visitors and youths at the Community Center.

This project incorporates six goals of the Greenway Commission, and the project will support an accessible, unified, environmentally friendly, and revitalized corridor that highlights the natural beauty, cultural diversity, and historic significance of the Niagara River. These goals are as follows:

GOALS

Improve Access

The Toohey Park Greenway Project will serve as a recreational destination for members and visitors of the community and will further support recreational activities and programs for the Town and Villages' youth. Implementation of this project will significantly contribute to the improvement of the Toohey Park that has experienced a large increase in usage due to the increase in population within Lewiston and surrounding communities. The project will allow park users of all ages improved access to the park's basketball court and playground equipment, including ADA-compatible equipment for those who require special needs. Along with ADA-compliant equipment, the Town will construct an ADA-accessible comfort station, which will provide the first public restroom/comfort station access on or around the Oniagara Trail and within the natural Village boundaries of the Lower Niagara River system of walking trails.

As Toohey Park is closely connected via bike path along Lower River Road (18F), a wider range of park users will be encouraged to utilize the improvements made to Toohey Park through this project.

Make Connections

This project will facilitate increased access to playground equipment, courts, and recreation areas in Toohey Park, and will serve as a recreational destination for Lewiston's residents and the surrounding community. The Town maintains several baseball fields that are located within Lewiston, and this project will provide additional recreational opportunities for park users to utilize a new improved basketball court. Toohey Park will connect to Lewiston's other parks via the bike path on Lower River Road, and with the newly constructed ADA-accessible comfort station Toohey Park will further serve as a stopover for the connecting trails along the Niagara River.

Protect and Restore Environmental Systems

This project will ensure that the Toohey Park property remains open space and parkland and will preserve the surrounding environment from commercial and residential development. The project contributes to the environmental well-being of the region. As this property is located adjacent the Lewiston's Village Hall, protecting and restoring the surrounding landscape remains a priority for Lewiston's recreation staff. The Niagara River Greenway will protect and restore

the environmental resources of the region through habitat restoration, reclamation of damaged areas, and preservation of unique and threatened ecological resources.

Celebrate History and Heritage

The installation of additional playground equipment and safer play areas will draw people from the Town and Village of Lewiston as well as visitors to the area, thus providing additional recreational amenities to serve the steadily increasing population. Throughout its history the Town of Lewiston has been a close-knit community within itself as well as with surrounding municipalities. It's heritage and pride of its park system lies in the variety of recreational and leisure activities available throughout Lewiston's parks. This project will allow the community to uphold those traditions and to preserve the programs available for toddlers and their parents.

Promote Long Term Sustainability

As the Village of Lewiston currently owns the property, the Village will continue to ensure that the Toohey Park Playground Structures and newly constructed comfort station are maintained and updated to remain an attractive destination along the Niagara River Greenway. Due to the current deteriorating playground structures and unsafe conditions, the project will ensure that Park is sustained for years to come. The connection between Toohey Park and Lewiston's other Town Park's will contribute to vitality of the area as it continues to serve as an attractive and essential gateway and stopover along the Niagara River Greenway and trail systems. The Village of Lewiston is committed to the yearly funding and manpower that are necessary to keep the Park and its amenities in top condition.

Extend Olmstead's Legacy

Currently, the Lewiston has limited public recreational property available for the enjoyment of residents and visitors, particularly its youths. Due to the recent increase in population and the projected continuance of that trend, The Toohey Park Greenway Project will provide local residents and visitors to the area with improved access to the Park's playground equipment for a steadily growing population (mainly the community's youths). Additionally, the project will provide supplementary ADA-compliant equipment to meet the special needs of those who require it, including the first public/ADA-accessible restroom along Lower River Road. The new equipment will facilitate safer conditions for its users, particularly toddlers and youths between the ages of 7-12, and will make equipment available for each of the Park's target segments so users of all ages can make use of the equipment and recreational areas.

GUIDING PRINCIPALS

The implementation of the **Toohey Park Greenway Project** will meet the guiding principles of the Niagara Greenway Commission as follows:

Excellence

The Town and Village of Lewiston are committed to maintaining excellence at its recreational facilities. The Toohey Park Greenway Project, with its connectivity to bike/pedestrian paths to Lewiston's other town parks and access to the Niagara River, will capitalize on the Park's surrounding area's recreation amenities (playground equipment, recreation programs for youths as well as seniors, baseball fields, and courts), pristine natural beauty, and scenic vistas, thus contributing to the Greenway Commission's first-class standards.

Sustainability

Lewiston's Toohey Park Greenway Project will promote the *ecological, economic* and *physical* sustainability for long-term viability and effectiveness. The project will be conscientiously maintained by the Village Parks and Recreation Department.

Accessibility

The Toohey Park Greenway Project will be situated along the Niagara Gorge in the Village of Lewiston, and will continue to utilize a shared pathway along Lower River Road (18F), thus facilitating improved public access to the Town's additional parks as well as the Niagara River Vistas. The project will be designed to provide and increase physical access to safe, ADA-compliant playground equipment and basketball courts as well as the first publically accessible restroom/comfort station along Lewiston's bike paths on 18F, for a full range of users (youth, seniors, and persons with special needs).

Ecological Integrity

The Toohey Park Greenway Project will support parkland that is used, and will improve the health, vitality, and integrity of natural resources and wildlife habitats with an emphasis placed on restoring and retaining ecologically significant areas and natural landscapes both in and over the water and inland.

Public Well-Being

With a proposed project area of the Niagara River and the Seaway Trail, the Toohey Park Greenway Project will provide much-needed recreational opportunity to hikers, joggers, and cyclists from the community, as well as the community's youth and their parents who utilize the park for recreation, after school programs, activities for seniors as the Park is located adjacent to Village Hall/Red Brick School. The Park's project will advance public well-being and promote physical and emotional wellness through the experience that it offers to the public by providing

access to both active and passive recreational opportunities, and ADA-compliance for those with special needs. The project will provide improved access for various recreational activities and will support a relaxing atmosphere for all visitors.

Connectivity

The Toohey Park Greenway Project will facilitate increased access to playground equipment, basketball courts, and recreation areas in Toohey Park, and will serve as a recreational destination for residents and the surrounding community. A newly constructed public restroom will enable the Park to further serve as a stopover for the connecting trails along the Niagara River. The project promotes the continuity of open space and habitats, and provides for connections to related corridors and resources across the region.

Restoration

The location of the proposed Park improvements is currently not compliant with the Americans with Disabilities Act, and features playground equipment that is deteriorating, no longer meets the needs of the increasing population, and presents hazardous, unsafe conditions for its users. The project is designed to encourage the restoration of recreational resources and equipment, the safety of the surrounding landscape, as well as the protection of the environment. This project follows smart growth principles by improving existing infrastructure on currently owned land.

Community Based

The Town of Lewiston's Toohey Park Greenway Project has been in the planning stage for several months, with support provided by the Town's Recreation Supervisor Mike Dashineau, Town Supervisor Mr. Steve Reiter, and the Town of Lewiston's Town Board. The project reflects the preferences and plans of the local community, as reflected in the 2008 survey, while respecting other stated goals and the communal vision of the Niagara River Greenway. The project is vital in restoring the Park to meet the needs of Lewiston and the surrounding population and has the full support of the local community.

CRITERIA

Through the **Town of Lewiston Toohey Park Greenway Project**, the Town of Lewiston meets criteria of the Niagara River Greenway Plan:

Priority Status

The Toohey Park Greenway Project will serve as a vital stop between existing trails in Lewiston along Lower River Road/Seaway Trail. The Park's improvements will provide several additional recreation opportunities for the community's abundant, increasing youth population, provide ADA-compliant facilities, and will provide *all* users with improved access from its entranceways

and pathways. As the Park is located adjacent to Village Hall where weekly activities are scheduled for youths their parents, and seniors, the resulting benefits of this project will be tangible to a wide range of users.

Focus Area

The implementation of the proposed project will visually improve the aesthetics of both Village Hall and the Toohey Park property and, as it serves as a transitional stop to Lewiston Town Park and Lower River Road, the improvements to the Park will have a local and regional impact at the heart of the Greenway.

Environmental Soundness

The conceptual plan has addressed the need to provide proper maintenance of landscaping and plant life, as well as return any disturbed ground to its original condition. The improvements will make the Park's maintenance more efficient and easier, as the new safety surfaces will allow for easier brush pick up and less ground disturbance from raking and the sorting of "good" from "bad" material.

Implementable

The Town has requested proposals for the engineering and construction costs. The Town of Lewiston will be awarding this project during the summer of 2011 under all Federal and State DOT guidelines.

Economic Viability and Local Sponsor

All maintenance and upkeep of the Park will be provided through a line item in the Village of Lewiston Parks and Recreation Department Budget. The Town of Lewiston will continue to provide stewardship for this project, and provide the necessary money, equipment, and manpower to further this project along from the design phase to its completion and beyond.

Matching Funding/Leveraging

The Town of Lewiston is committed to developing and maintaining the Park as part of its yearly budget.

Consideration of Other Planning Efforts

This project is consistent with the Town of Lewiston's Comprehensive Master Plan.

Clear Benefits

The Town of Lewiston's Toohey Park Greenway Project will serve as both an active and passive recreation destination, linking surrounding communities for recreational activities, programs, and sporting events, will improve the quality of life in our growing community, and enhance tourism and the visitor experience for those visiting the Greenway.

3. Define the budget for the proposed project and include costs for the following:

Planning \$ _____
Construction \$ \$75,000 _____
Acquisition \$ _____
Administration \$ _____
Operation and Maintenance / Year \$ 1,500. _____
TOTAL PROJECT COST is BUDGETED \$ \$76,500 _____

Playground Equipment and Installation (of basketball backboards) - \$29,163.00

Basketball Court Restoration - \$5,670.00

Safety Surface (Fibar Wood Chips) - \$2,212.00

Comfort Station Construction - \$35,089

Site Restoration - \$2,866.00

Project Schedule: Start June 2011 with a December 2011 completion Date

4. Describe the measures taken at the local level to gain community and government support for this project (hearings, petitions, public surveys, resolutions of support or other methods). If this project has been cited or described in a local planning document or some equivalent thereof, attach copies of that documentation highlighting the sections that are relevant to the proposed project. Describe the role of municipal agencies, stakeholder groups, consultants, volunteers or others who will be involved in the proposed project.

This project will provide excellent opportunities for environmental and geological education, outreach, and community involvement. Once completed, this project will:

- 1) Restore and protect ecologically and geologically significant landscapes;
- 2) Create/enhance public access to a natural resource;
- 3) Provide opportunities to teach young people about geology and ecosystems and the associated challenges of restoration and open space protection;
- 4) Result in the restoration of an area, which has been long neglected and underutilized, and no longer meets the needs of the surrounding community;

- 5) Protect and enhance those scenic, historic and cultural resources, which are readily identifiable as valued parts of the common heritage of New York's citizens; by facilitating convenient access to the Niagara River and Erie Canal; and,
- 6) Maintain the critical natural-resource-based industries, recreation, and tourism.

5. Describe and document the environmental setting and existing conditions at the proposed project site. If you are not the owner of the property include a letter(s) or resolution(s) evidencing support for the project by the owner. Provide photographs, conceptual plans and drawings that show the site as it presently exists and the how the site will change with the addition of the proposed project. Describe how your project will comply with the State Environmental Quality Review Act (SEQRA). The existence of wetlands, significant upland and aquatic habitats, and plant or animals species that are classified as rare, threatened, or endangered should be noted. Explain how such natural resources will be protected and / or enhanced. Cite any relevant project related studies.

The Town of Lewiston's Toohey Park Greenway Project will replace deteriorating, insufficient playground structures with equipment to meet the needs of the Town's several target segments of the population, including ADA-compatible equipment and access for those requiring special needs. The project will improve upon the safety surfaces of the existing basketball court as well as the surfaces surrounding the playground equipment to address the hazardous conditions posed by the surrounding landscape and environmental factors, such as the overhanging trees that provide shade, shelter, and natural ambiance. The project will also provide improved access to Park amenities for *all* Park users. Implementation of this project will allow Lewiston to construct the first publically accessible ADA-compliant comfort station within the natural Village boundaries of the Lower Niagara River system of walking trails. As Toohey Park is a destination stop along the connecting bike/pedestrian path along Lower River Road/18F, the project will encourage more participation in recreation and provide a stop for trail users along the way.

The proposed project's improvements will allow Lewiston to continue its tradition of providing its residents and the surrounding community with open space for recreation and environmental conservation, and will increase the support for the community's weekly scheduled programs for youths and seniors at Village Hall. There were no relevant studies necessary for this project, and all SEQRA documentation will be obtained once before the project commences.

Town of Lewiston

RESOLUTION 03/14/2011

For the Toohey Park Comfort Station and Playground Installation Project

I, Carole Schroeder, Deputy Town Clerk of The Town of Lewiston located at 1375 Ridge Road
Lewiston, New York 14092, do hereby certify that the following resolution
was adopted at a regular meeting of the Town of Lewiston held on March 14th, 2011, and
is incorporated in the original minutes of said meeting and that said resolution has not
been altered, amended or revoked and is in full force and effect.

Resolved:

That the Town of Lewiston will submit to the Niagara River Greenway Commission a proposal
for recommendation of the Town of Lewiston's; Toohey Park Comfort Station and Playground
Installation Project grant funding request.

UPON ROLL CALL VOTE:

Supervisor Reiter - yes
Councilman Bax- yes
Councilman Marra - yes
Councilman Palmer -yes
Councilman Winkley - yes

This motion was carried.

Carole Schroeder

Carole Schroeder, Deputy Town Clerk





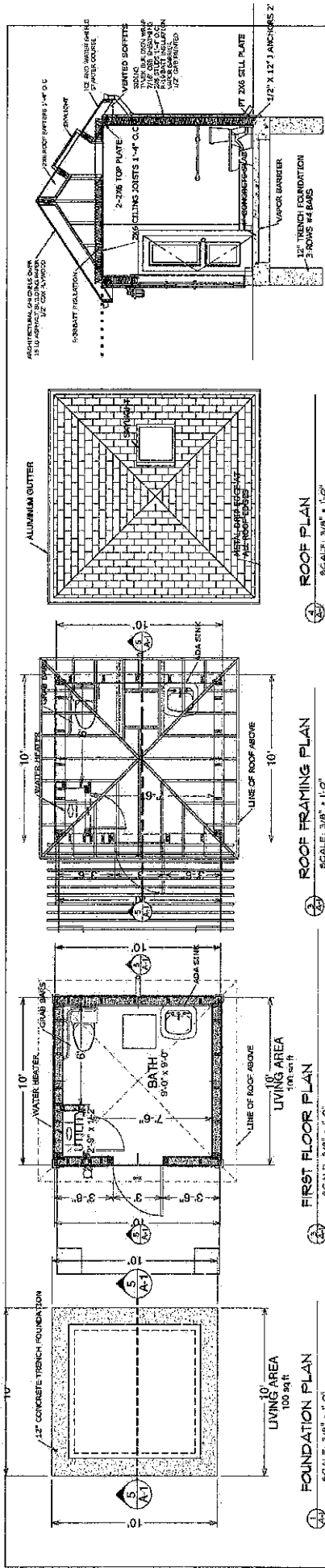

CROSS SECTION
SCALE: 3/8" = 1'-0"

ROOF PLAN
SCALE: 3/8" = 1'-0"

ROOF FRAMING PLAN
SCALE: 3/8" = 1'-0"

FIRST FLOOR PLAN
SCALE: 3/8" = 1'-0"

FOUNDATION PLAN
SCALE: 3/8" = 1'-0"

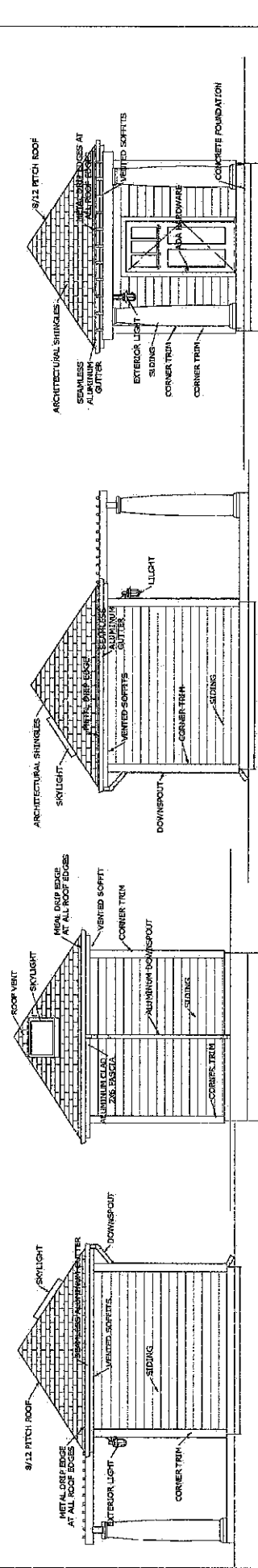

FRONT ELEVATION
SCALE: 3/8" = 1'-0"

SIDE ELEVATION
SCALE: 3/8" = 1'-0"

REAR ELEVATION
SCALE: 3/8" = 1'-0"

SIDE ELEVATION
SCALE: 3/8" = 1'-0"

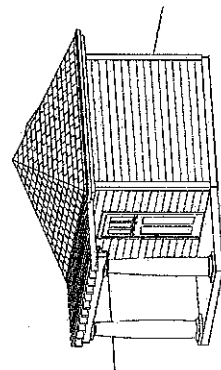
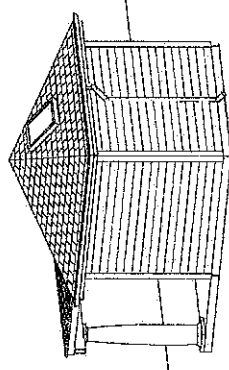
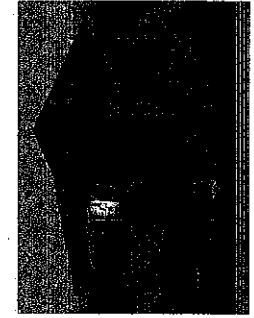

PERSPECTIVE
SCALE: NOT TO SCALE

PERSPECTIVE
SCALE: NOT TO SCALE

PROFESSIONAL SEAL
 VIVIANA ZAKHRETSKY, ARCHITECT
 225 WATER STREET
 LEWISTON, NEW YORK 14027

PROJECT INFORMATION
 PROJECT NO. 2024-001
 SHEET NO. 1 OF 1
 DATE 10/20/24

CLIENT
 UNISEX BATHROOM

LEWISTON, NEW YORK





A PLAYCORE Company

C/O MRC
PO Box 106
Spring Lake, NJ 07762
Ph: 732-458-1111
Fx: 732-974-0226
Em: MARTURANO@GAMETIME.COM
Web: www.marturanorec.com

QUOTE
#79619

02/15/2011

NY Lewiston Town of - Toohy Park

Lewiston Town of
Attn: Mike Dashineau
1375 Ridge Road
PO Box 330
Lewiston, NY 14092
Phone: 716-754-8213 Ext. 254
Fax: 716-754-0873

Project # P63651
Ship To Zip: 14092

Quantity	Part #	Description
1	g11793	Game Time - PrimeTime Recess Ridge
3	187ss	Game Time - Grizz Adj Bball-Db Rim Gl
1	178749	Game Time - Owner's Kit
1	INSTALL	Game Time - Installation of Equipment
1	INSTALL	Game Time - Installation of Basketball Backboards

NYS Contract PC 62098

Total Amount: \$29,162.90

Supply and Installation.

LCC.dc

CHOOSE YOUR COLOR SCHEME:

IT IS VERY IMPORTANT THAT YOU CHOOSE A COLOR SCHEME FOR YOUR MODULAR PLAYGROUND UNIT AT TIME OF ORDER. PLEASE SELECT FROM ONE OF THE MANY "PLAY PALETTES" LISTED IN THE BACK OF THE GAMETIME CATALOG OR ON OUR WEBSITE: www.gametime.com. INDICATE YOUR SELECTION BELOW.

GAMETIME PLAY PALETTE: _____

NOTE: COLOR SELECTION FOR ALL OTHER EQUIPMENT SHOULD BE ENTERED IN THE SPACE PROVIDED UNDER THAT SPECIFIC ITEM.



A PLAYCORE Company

C/O MRC
PO Box 106
Spring Lake, NJ 07762
Ph: 732-458-1111
Fx: 732-974-0226
Em: MARTURANO@GAMETIME.COM
Web: www.marturanorec.com

QUOTE #79619

02/15/2011

NY Lewiston Town of - Toohy Park

This quotation is subject to policies in the current GAME TIME PARK & PLAYGROUND CATALOG and the following terms and conditions. Our quotation is based on shipment of all items at one time to a single destination, unless noted, and changes are subject to price adjustment. Purchases in excess of \$1,000.00 to be supported by your written purchase order made out to GAMETIME c/o Marturano Recreation. Kindly issue one order for the equipment and a separate order for surfacing and/or equipment installation services. Customer is responsible for any required permits and fees pertaining to such permits.

PRICING / PAYMENT: Pricing f.o.b. factory, firm for 30 days from date of quotation unless otherwise stated above. Payment terms: Purchase order made payable to GameTime. Net 30 days for tax supported governmental agencies. A 1.5% per month finance charge will be imposed on all past due accounts. Equipment shall be invoiced separately from other services and shall be payable in advance of those services and project completion. Retainage not accepted.

TAXES: State and local taxes, if applicable, will be added at time of invoicing unless a tax exempt certificate is provided at the time of order entry.

FREIGHT / SHIPMENT: Freight charges: Prepaid and added at time of invoicing. Shipment: order shall ship within 30-45 days after GAME TIME'S receipt and acceptance of your PURCHASE ORDER, signed quotation and color selections.

RECEIPT OF GOODS: Customer is responsible for unloading and uncrating equipment from truck. Customer shall receive, unload and inspect goods upon arrival, noting any discrepancies on the Delivery Receipt prior to written acceptance of the shipment.

EXCLUSIONS: Unless specifically included, this quotation excludes all site work and landscaping; removal of existing equipment; acceptance of equipment and off-loading; storage of goods prior to installation; installation tools/equipment, safety surfacing, borders and drainage provisions.

TO ORDER: Please complete the acceptance portion of this quotation and provide color selections, PURCHASE ORDER and other key information requested. Acceptance of this proposal indicates your agreement to the terms and conditions stated herein.

Acceptance of quotation:

Accepted By (printed): _____ P.O. No: _____
Signature: _____ Date: _____
Title: _____ Phone: _____
Email: _____
Facsimile: _____ Purchase Amount: \$29,162.90

Order Information:

Bill To: _____ Ship To: _____
Contact: _____ Contact: _____
Address: _____ Tel: _____
Address: _____ Address: _____
City, State, Zip: _____ City, State, Zip: _____

SALES TAX EXEMPTION CERTIFICATE # _____
(PLEASE PROVIDE A COPY OF CERTIFICATE)

Town of Lewiston Toohy Park

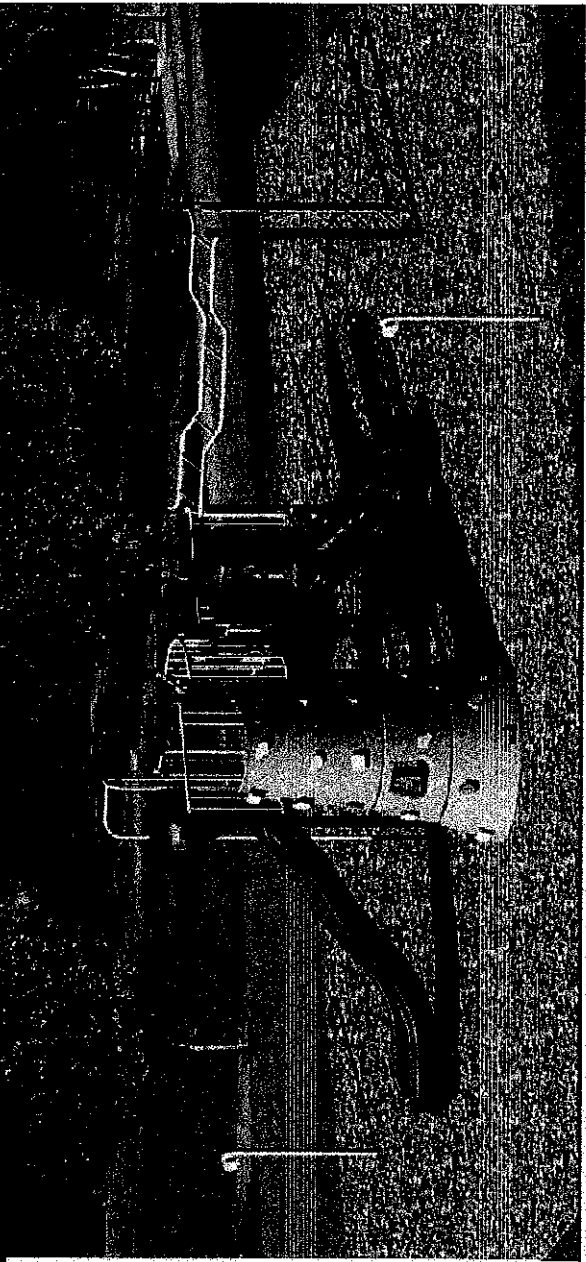
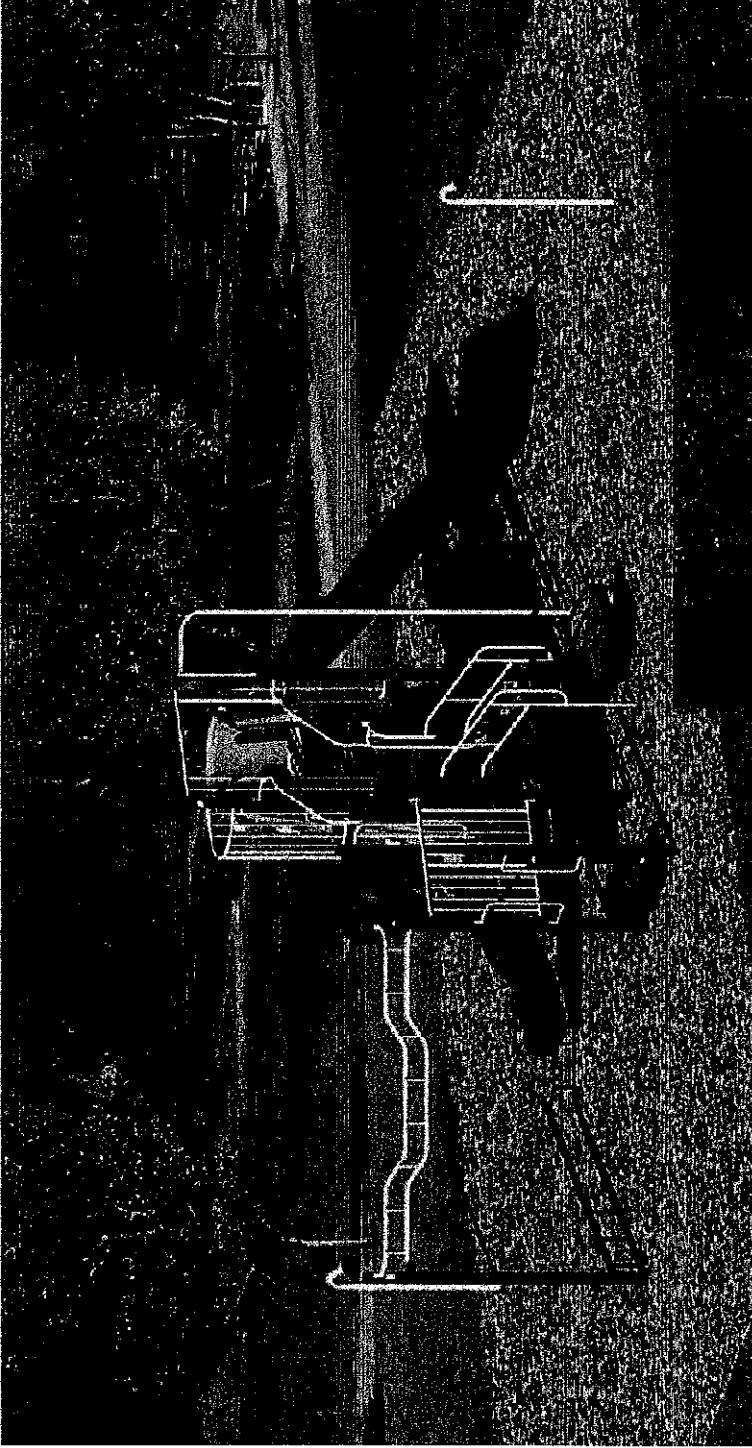

Proposal

Page No. of Pages

Fax To Marianne
754-2703

COURTS & MORE

664 Auburn Avenue • Buffalo, NY 14222
(716) 885-3513 Fax • (716) 570-8687 Cell

PROPOSAL SUBMITTED TO <u>Village of Lewiston</u>	PHONE <u>662-1262</u>	DATE <u>2/4/11</u>
STREET	JOB NAME <u>Toohy Park</u>	
CITY, STATE AND ZIP CODE	JOB LOCATION <u>B. Ball Courts</u>	
PROJECT MANAGER	DATE OF PLANS	JOB PHONE

We hereby propose to furnish materials and labor necessary for the completion of:

Repair + Resurface B. Ball Courts

- ① Properly Clean for Resurfacing
- ② Fill any low areas to reduce standing water after rain fall - #100. p/l low area
- ③ Install Armor Crack Repair over any structural cracks - \$20. p/l linear foot
- ④ Apply Standard Sportmaster Three(3) Coat Acrylic Color System + Lines - 70 p/l sq. ft.

* Note - A typical basket ball court is 5,400 s.f.
 Half court + 2,700 s.f.
 8,100
 x.70

Est. Price not including crack or low area repairs \$ 5,670

We Propose: hereby to furnish materials and labor - complete in accordance with the above specifications, for the sum of:

Five upon Completion dollars (\$ _____)
 Payment to be made as follows: _____

All material is guaranteed to be as specified. All work to be completed in a substantial workmanlike manner according to specifications submitted, per standard practices. Any alteration or deviation from above specifications involving extra costs will be executed only upon written orders, and will become an extra charge over and above the estimate. All agreements contingent upon strikes, accidents or delays beyond our control. Owner to carry fire, tornado and other necessary insurance. Our workers are fully covered by Workmen's Compensation Insurance.

Authorized Signature Phil More
 Note: This Proposal may be withdrawn by us if not accepted within _____ days.

Acceptance of Proposal The above prices, specifications and conditions are satisfactory and are hereby accepted. You are authorized to do the work as specified. Payment will be made as outlined above.

Signature _____
 Signature _____



QUOTE
#79772

02/15/2011

NY Lewiston Town of - Toohey Park

Lewiston Town of
Attn: Mike Dashineau
1375 Ridge Road
PO Box 330
Lewiston, NY 14092
Phone: 716-754-8213 Ext. 254
Fax: 716-754-0873

Project #: P63651
Ship To Zip: 14092

Quantity	Part #	Description
1	EWF	G-T-Impax - 61 CUBIC YARDS OF ENGINEERED WOOD FIBER

NYS Contract PC 62098

Total Amount: \$2,212.00

Supply only.

Installation not included.

Geotextile not included.

lcc.d c

LCC.dc

NOTE: Customer must be on site at time of delivery. No Geotextile fabric, installation or landscape ties included in above price.

This quotation is subject to policies in the current GameTime Park and Playground Catalog and the following terms and conditions. Our quotation is based on shipment of all items at one time to a single destination, unless noted, and changes are subject to price adjustment. Purchases in excess of \$1,000.00 to be supported by your written purchase order made out to GAME TIME, c/o Marturano Recreation. Kindly issue one order for the equipment and a separate order for surfacing and/or equipment installation services. Customer is responsible for any required permits and fees pertaining to such permits.

PRICING / PAYMENT: Pricing f.o.b. factory, firm for 30 days from date of quotation. Payment terms: Purchase order payable to GameTime. Net 30 days for tax supported governmental agencies. A 1.5% per month finance charge will be imposed on all past due accounts. Equipment shall be invoiced separately from other services and shall be payable in advance of those services and project completion. Retainage not accepted.

TAXES: State and local taxes, if applicable, will be added at time of invoicing unless a tax exempt certificate is provided at the time of order entry.

FREIGHT/SHIPMENT: Freight charges: Prepaid and added at time of invoicing. Shipment: order shall ship within 30-45 days after GameTime's receipt and acceptance of your PURCHASE ORDER and signed quotation.

RECEIPT OF GOODS: Customer must be on-site at time of wood fiber delivery. Direct access to the site is required for a tractor-trailer to deliver the wood fiber.

EXCLUSIONS: unless specifically included, this quotation excludes all site work and landscaping; removal of existing safety surfacing; storage of wood fiber prior to installation; installation; installation tools/equipment; filter cloth, borders and drainage provisions.

TO ORDER: Please complete the acceptance portion of this quotation and provide your PURCHASE ORDER and other key information requested. Acceptance of this proposal indicates your agreement to the terms and conditions stated here in.